

PROPOSED RESIDENCE OF THIRU. E. VASU ON PLOT NO. 3,
 THIRUNEERMALAI ROAD, S.NO. 134/1st No. 100 PAMMAL VILLAGE,
 SAIDAPET TALUK, CHENGAI ANNA DISTRICT.

SCALE:- 1CM = 100CM (1" = 8') (ALL DIMENSIONS IN CENTIMETRES)

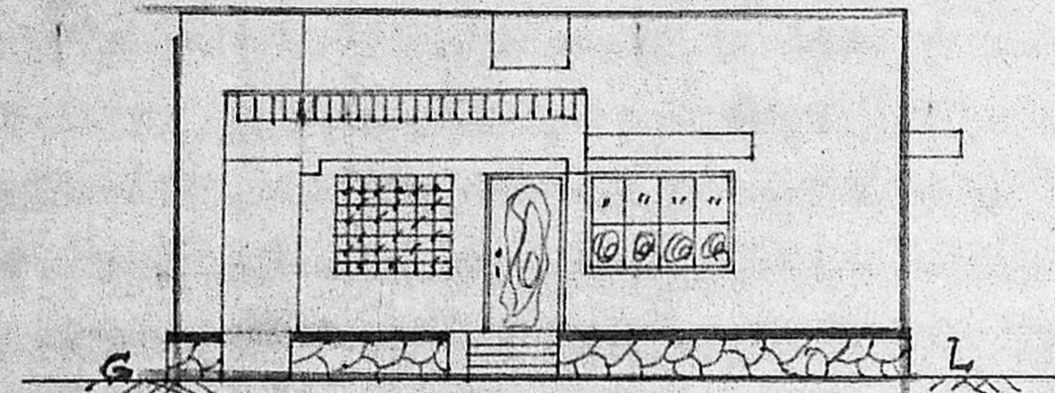

JOINERY	
D DOOR (T.W.)	3'-3" x 6'-6" (100 x 200)
D1 DOOR (C.W.)	3'-0" x 6'-6" (91 x 200)
D2 DOOR (C.W.)	2'-6" x 6'-6" (75 x 200)
W1 WINDOW	6'-0" x 4'-0" (183 x 122)
W2 WINDOW	4'-0" x 4'-0" (122 x 122)
W3 WINDOW	3'-0" x 4'-0" (91 x 122)
W3 WINDOW	3'-0" x 3'-0" (91 x 91)
V VENTILATOR	3'-0" x 2'-0" (91 x 60)
V1 VENTILATOR	2'-0" x 1'-6" (60 x 45)

PLINTH AREA:- (887 SFT) 82.50 SQ. MT.
 CARPET AREA:- (725 SFT) 67.43 SQ. MT.
 SITE AREA:- (2400 SFT) 223.05 SQ. MT.

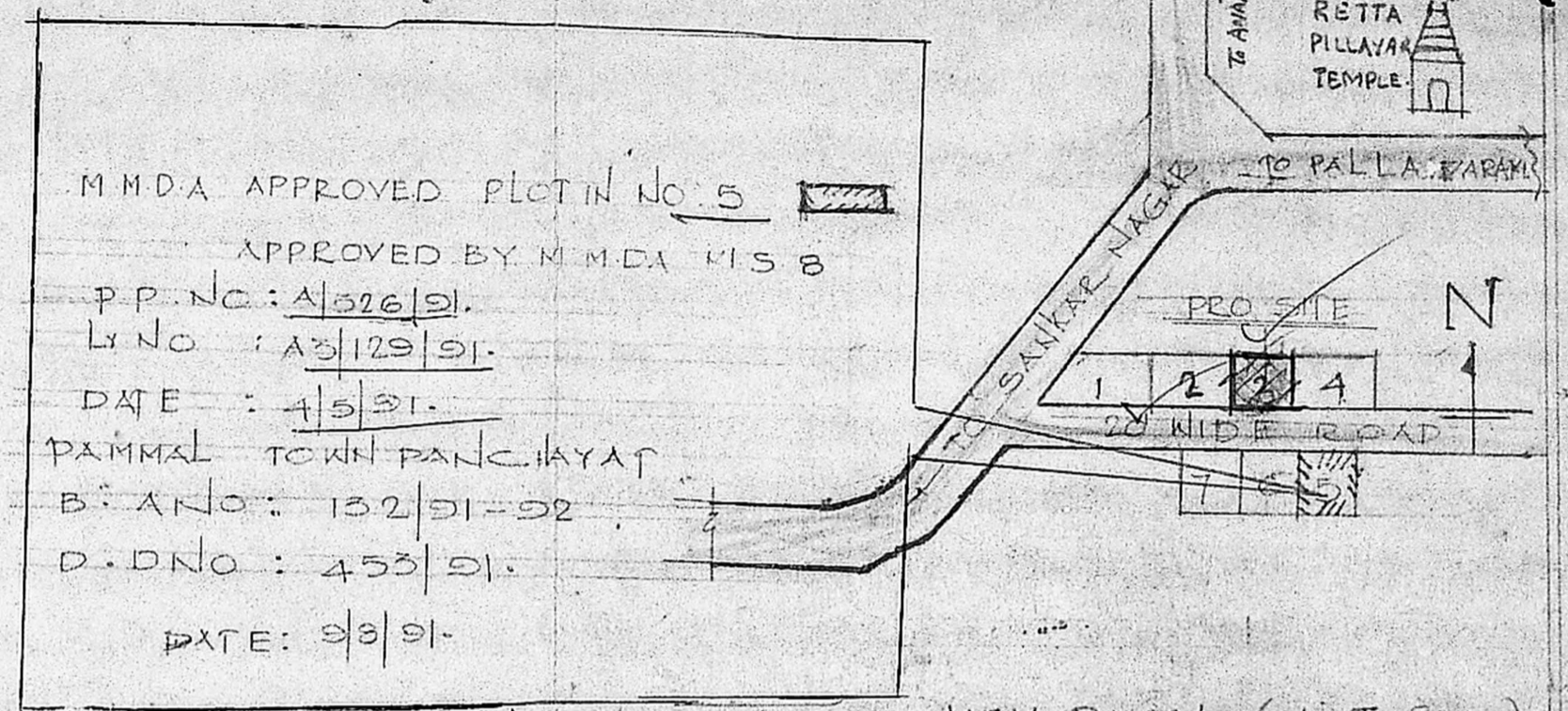

KEY PLAN: (NOT TO SCALE)

Planning Permit No. A/195/92
APPROVED
 SUBJECT TO THE CONDITIONS IN
 THIS OFFICE LETTER.
 No. A3/23959/91 Date 28/2/92
 FOR MEMBER SECRETARY
 MADRAS METROPOLITAN
 DEVELOPMENT AUTHORITY
 MADRAS 600 008

A3/23959/91
16/12/91

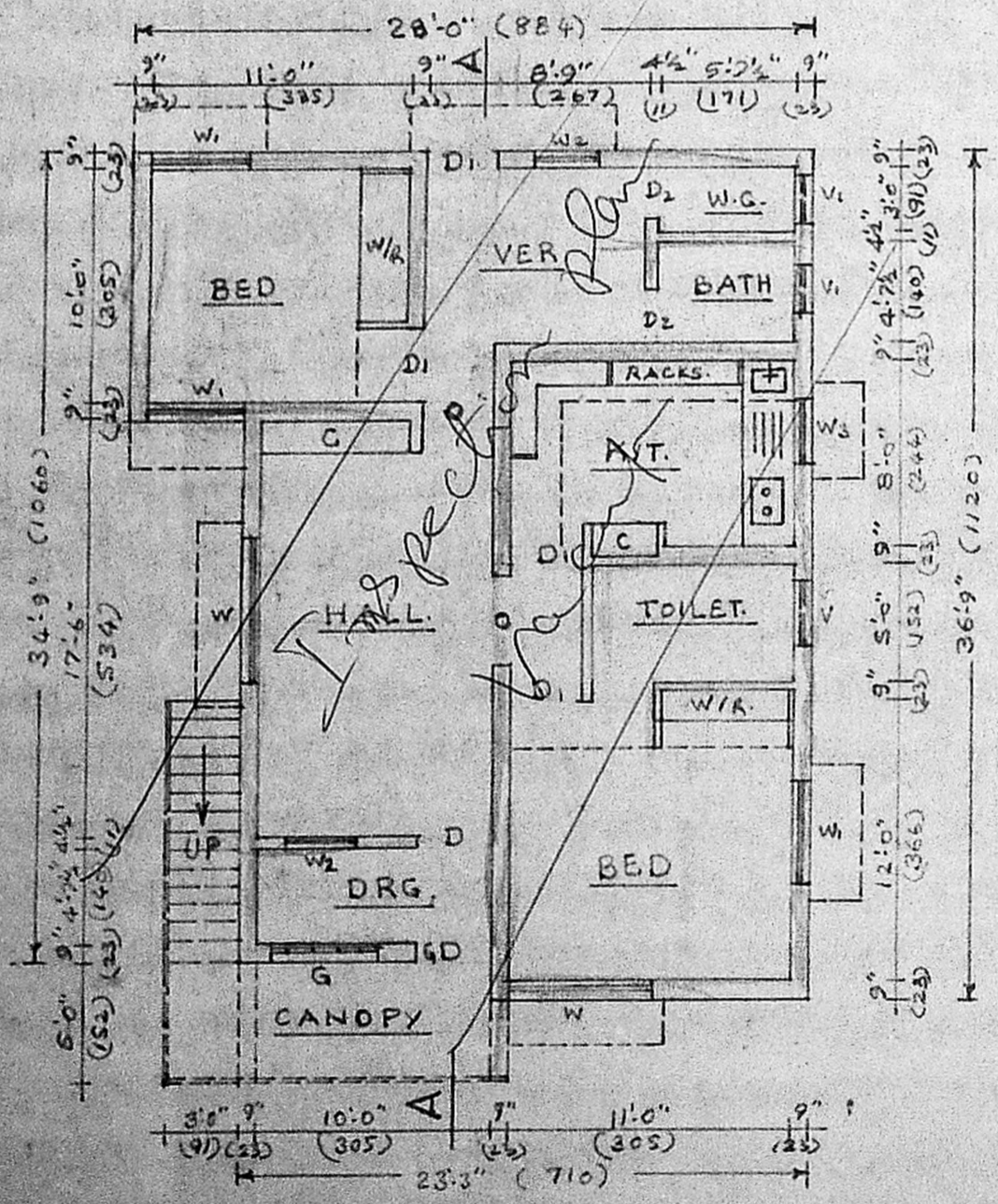

GROUND FLOOR PLAN

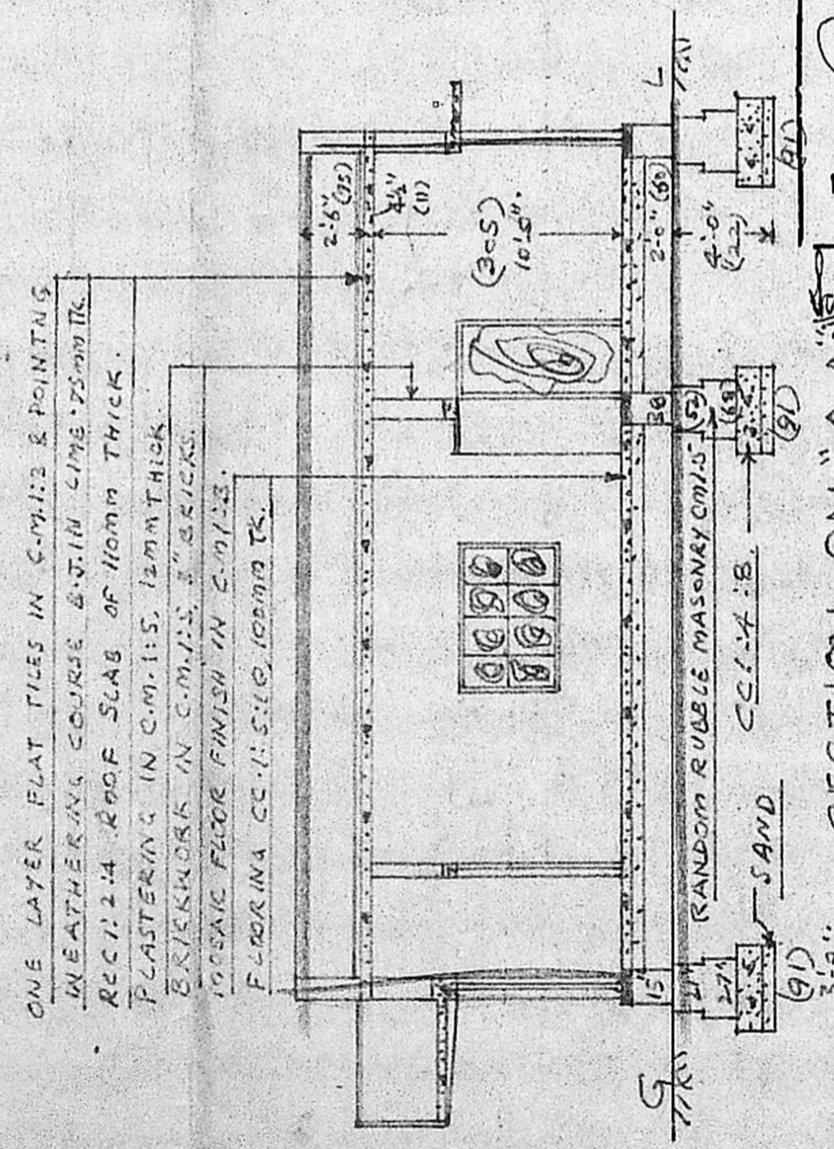

SECTION ON "A-A"

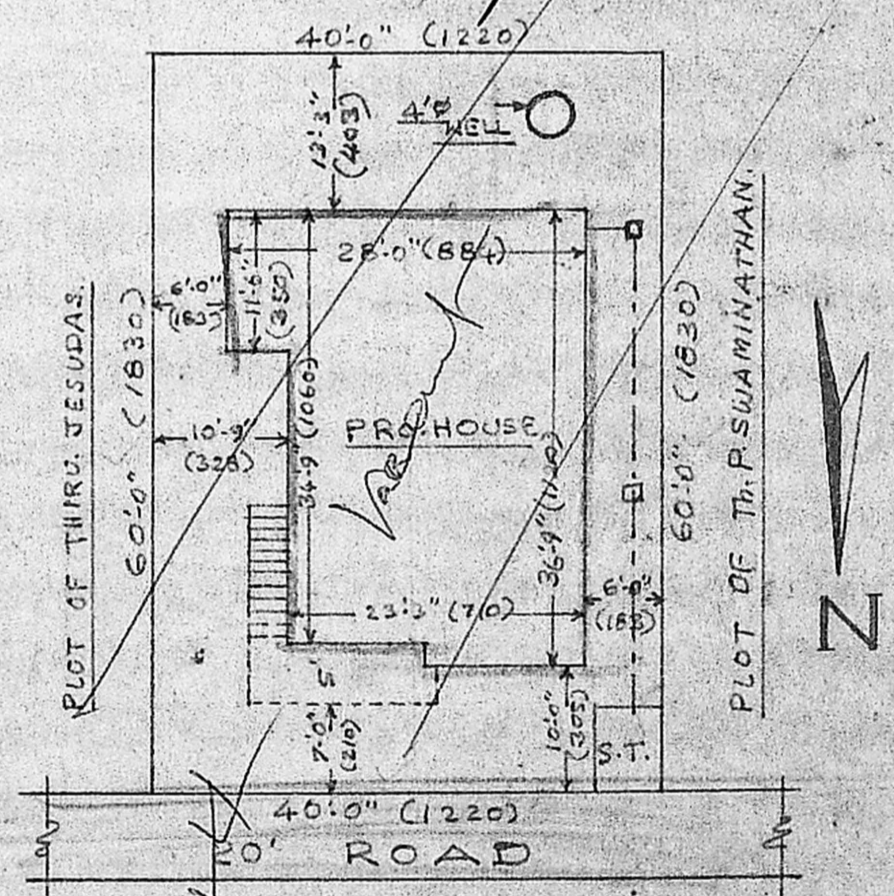
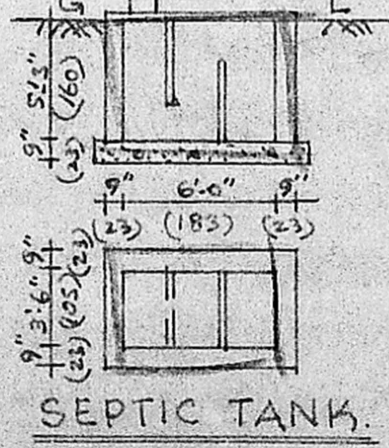
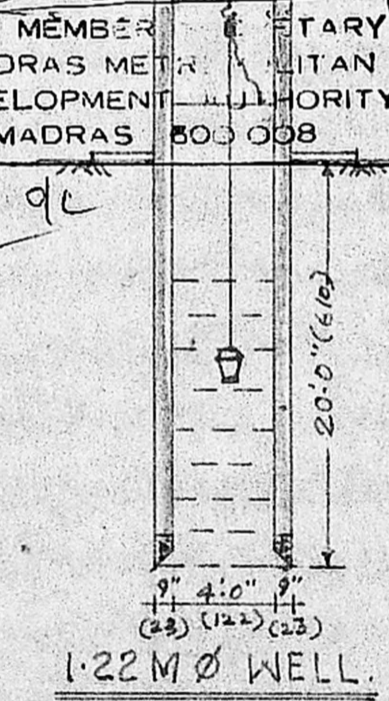

SITE PLAN SCALE: 1" = 16' (1:200)

R. JAYAVELU,
 LICENSED SURVEYOR
 Alandur, Tambaram, Municipality
 JAYAM ENTERPRISES
 NO. 2, TANNERY STREET,
 C. PALLAVARAM, MADRAS-600 043
 L. SURVEYOR

(E.VASU)
 OWNER.